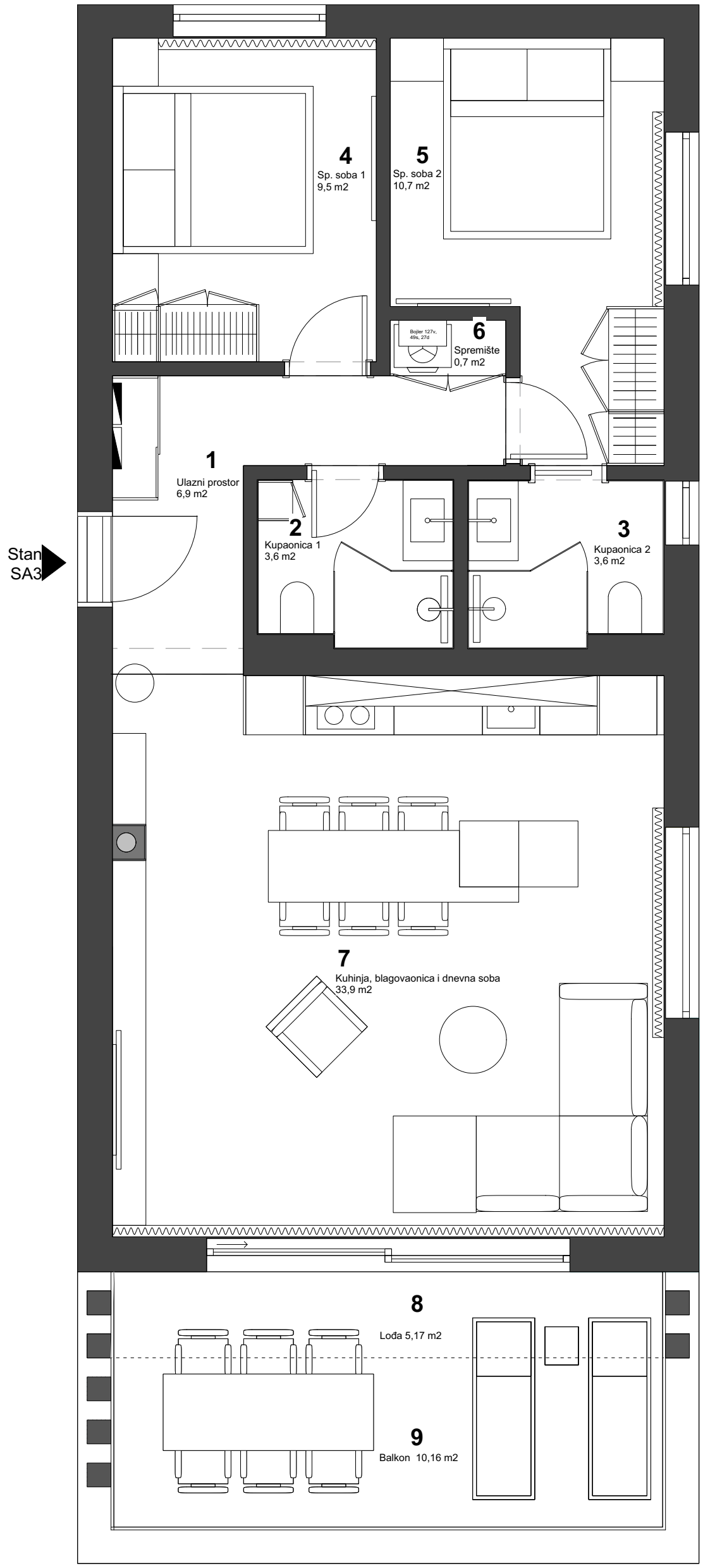

Velinda Dizajn d.o.o. Bužanova 20 10000 Zagreb OIB 57321310149	NAZIV PROJEKTA - ZATON SUN 1 STAN SA3	
	LIST - TLOCRT	DATUM - 17.04.2025